Experiment

02:Problem Statement:-

Write a program to find the roots of a quadratic equation, given its coefficients a, b, and c. Use the quadratic formula: (-b+-root(b**24ac))/2a.

Algorithm:1.

Start.

2. Read the coefficients a, b, and c.
3. Calculate the discnminant using:-$D=b$^

4. If D > 0 Compute:- xl=(—b+rootD)/2a and x2=(—b—rootD)/2a Display two real and distinct roots.

5. Else if D = 0 Compute:- Display equal leal roots.

6. Else (D < 0) Compute:- Real part —b/2a Imaginary part root(-D)/2a Display complex roots.

7. Stop.
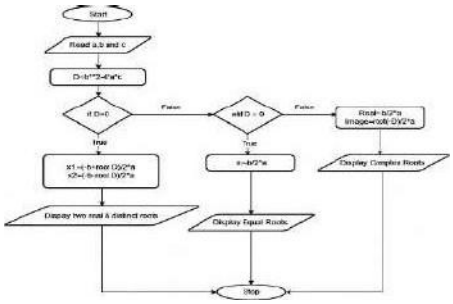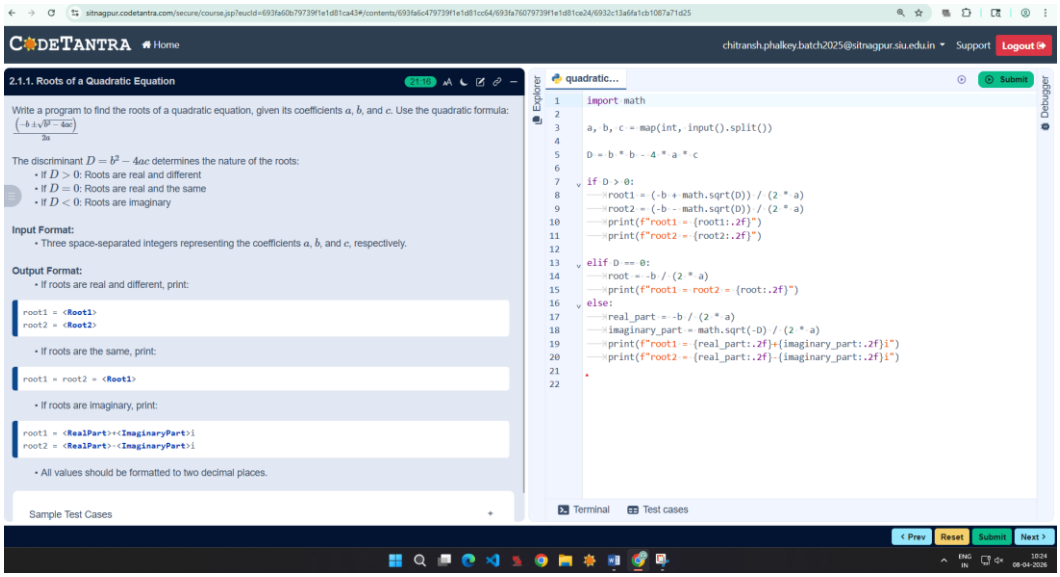
Flowchart:-